



PRESIDENT CHAIN STORE CORPORATION



2008 Annual Report

PCSC Spokesman Name / Hsu, Chung Jen
Title / President
TEL / (02)2747-8711
E-mail Address / spokesman@mail.7-11.com.tw

Acting Spokesman Name / Hsieh, Chien Nan
Title / Senior Vice President
TEL / (02)2747-8711
E-mail Address / spokesman@mail.7-11.com.tw

Corporate Headquarters Address / 2F, No. 65, Tung-Hsing Rd., Hsinyi District,
Taipei City, Taiwan
TEL / (02)2747-8711

North Zone 1 Branch Address / 2F, No. 250, Section 3, Pie-Shen Rd.,
Shenkeng Township, Taipei County, Taiwan
TEL / (02)2662-8121

North Zone 2 Branch Address / 5-6F, No. 171-173, Cheng-Kung Rd.,
Sanchung City, Taipei County, Taiwan
TEL / (02)2974-700

Tao-Zho Zone Branch Address / 4-6F, No. 121, Section 3, Huan-Nan Rd.,
Pingzhen City, Taoyuan County, Taiwan
TEL / (03)428-0221

Chang-Chung Zone Branch Address / 3F, No. 497, Jung-Ming Rd.,
Taichung City, Taiwan
TEL / (04)2376-0199

Chia-Nan Zone Branch Address / 2F, No. 89, Section 1, Lin-An Rd.,
Tainan City, Taiwan
TEL / (06)258-7151

Kac-Ping Zone Branch Address / 5F, No. 175, Jian-Guo Fourth Rd.,
Yancheng District, Kaoshiung City, Taiwan
TEL / (07)533-1711

Common Share Transfer Agent Company / President Securities Corp.
Address / B1F, No. 8, Tung-Hsing Rd.,
Songshan District, Taipei City, Taiwan
Website / <http://www.pscnet.com.tw>
TEL / (02)2746-3797

Auditors Auditors / Chang, Ming Hui; Tsai, Chin Pao
Company / PRICEWATERHOUSECOOPERS
Address / 27F, No. 333, Section 1, Keelung Road, Taipei City, Taiwan
Website / <http://www.pwcglobal.com>
TEL / (02)2729-6666

Oversees Stock Exchange Information / None
PCSC Website / <http://www.7-11.com.tw>

PRESIDENT CHAIN STORE CORPORATION Contents

I. LETTER TO SHAREHOLDERS	14	3. Status of Capital Utilization Plan	033	4. Major Capital Expenditures & Their Impact to Financial Situations	046
II. CORPORATE OVERVIEW	16	V. OPERATIONAL HIGHLIGHTS	34	5. Long-Term Investments	047
III. CORPORATE GOVERNANCE	18	1. Business Activities	034	6. Policies, Organizational Structure and Issues of Risk Management	048
1. Organizational Chart	018	2. Market Analysis and Merchandise	036	7. Other Supplements	050
2. Information of Directors, Supervisors, and Management Team	019	3. Personnel Information	037	VIII. SPECIFIC NOTES	51
3. Corporate Governance Mechanism	024	4. Environmental Protection and Expenditures	038	1. Affiliates Information	051
4. Auditors Information	028	5. Employee Relations	040	2. Private Placement Securities	051
5. Net Change in Shareholdings and in Shares Pledged by Directors, Supervisors, Management and Shareholders with Shareholding of 10% or More	029	6. Important Contracts	041	3. Balance of PCSC Securities Acquired, Disposed of and Held by Subsidiaries	051
6. Any of the Top 10 Major Shareholders Have Relationship Specified by the ROC Statement of Financial Accounting Standard No.6	029	VI. FINANCIAL INFORMATION	42	4. Other Necessary Supplements	051
7. Ownership by PCSC's Directors, Supervisors, Managers, Directly or Indirectly of PCSC's Long-term Investments	030	1. Five Year Brief Balance Sheet and Income Statement	042	5. Clause Described in Part 2, Section 2, Article 36 of the Securities and Exchange Act	051
IV. FUND RAISING	31	2. Five Year Financial Analysis	043	IX. ADDITIONAL DISCLOSURES	51
1. Capital and Shares	031	3. Supervisor's Report	044	1. Key Performance Indicators	051
2. Status of Corporate Bonds, Preference Shares, Global Depository Receipts, Employee Stock Option Plan, Mergers, Acquisitions and Spin-offs	033	4. Financial Report of Recent Years	044	2. Estimation Bases for the Valuation Allowance on the Balance Sheet	052
		5. Audited Consolidated Financial Statements of Recent Years	044	3. Target and Methods for Hedge Accounting	052
		6. Financial Difficulties	044	4. Certificates Issued by Competent Authorities to Personnel Relevant to Financial Information Transparency	052
		VII. FINANCIAL STATUS, OPERATING RESULTS & RISK MANAGEMENT	45		
		1. Financial Position	045		
		2. Operating Results	045		
		3. Cash Flow	046		

30 years ago, a new vision began to revolutionize retailing in Taiwan. 7-ELEVEN and its 24-hours-a-day, 365-days-a-year services became a convenient, valued new neighbor for the people of Taiwan.

Over the past three decades, we have consistently sought to enrich consumers' lives with new experiences, building up an extensive, diversified service network that has become closely intertwined with the daily lives of Taiwan's customers.

In 2009, 7-ELEVEN marked the grand opening of its first store in Shanghai. Our vision is to offer a whole new service experience cross national boundaries to the Chinese customers, with no distance from a convenient life.

The experience that we have built up over the past 30 years can now be leveraged in the development of emerging markets, establishing a new direction and new growth opportunities for PCSC.





Diligence

Attentive to each customer's need, we strive to provide multi-brand services and bring happiness to the community.

Cold Stone



Mr. Donut





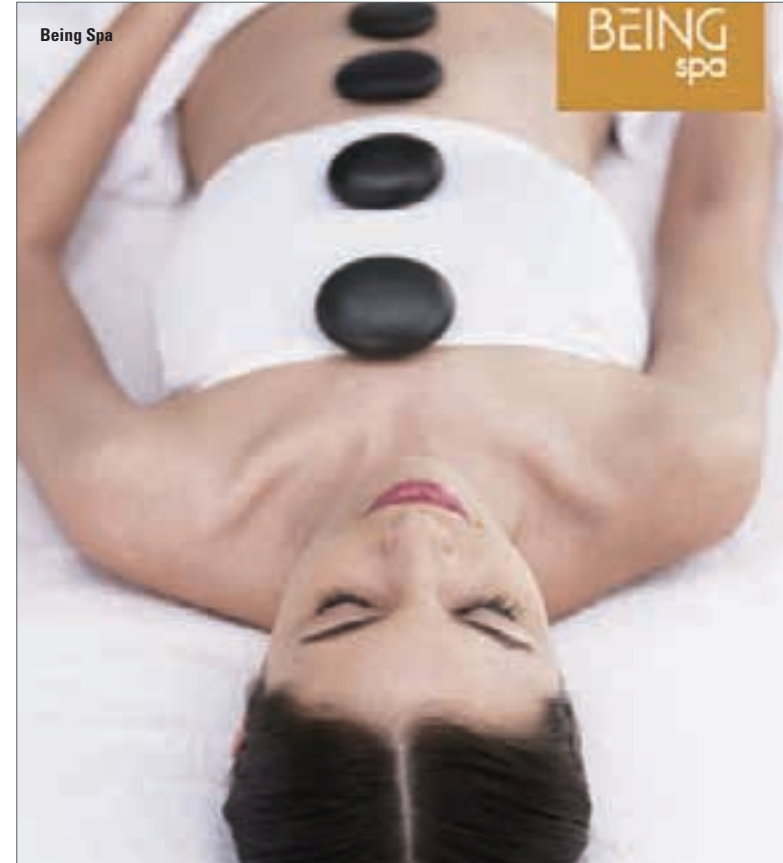

Innovation

Through innovation, we will lead by setting the trends in the industry and investing in strategically important sectors to introduce a lively and fashionable service experience full of touching moments.



By perseverance, each member in our family will stick together and group resources integrated to create a convenient lifestyle that has never been dreamed before.







Vision

Inspired by our vision, 7-ELEVEN is sailing toward sustainable growth for another century, and have written a brand new page in our history by setting our foot in Shanghai on April 30, 2009.